

McFarland-White Ranch



Two Dot, Montana 59085

Pete White (406) 632-4121
Mac White (406) 632-4868
FAX (406) 632-5637

Gilbert M. White
P.O. Box 235
Two Dot, MT 59085

Doug Dodge
USFS
P.O. Box 1906
Harlowton, MT 59036

Dear Mr. Dodge,

McFarland White/USFS Easement Agreement

In exchange for a walk in year around easement to Big Elk Canyon I want granted to McFarland White Ranch as easement for crossing four sections corners for logging and ranching operations.

The easement from McFarland White Ranch to USFS is in sections: 27, 33, 34, and 35 T6N, R12E.

The easements from USFS to McFarland White are in sections: 6, 8, 18, 20, and 24. There are a total of four corner crossings. All sections are listed that could be involved. McFarland White only needs about 400 feet or less of easement.

Additional Comments/Considerations

McFarland White to USFS walk in only easement.

- Enclose map of Easement area and route
- Please notify when the USFS will be there
- Parking area will be worked out when walk in route is finalized

USFS to McFarland White

- Map showing sections and four corner crossings
- Approximate length of easements
- Erosion control-water bars, grass seeding requirements?

Sincerely,

A handwritten signature in cursive script that reads "Mac White".

Mac White

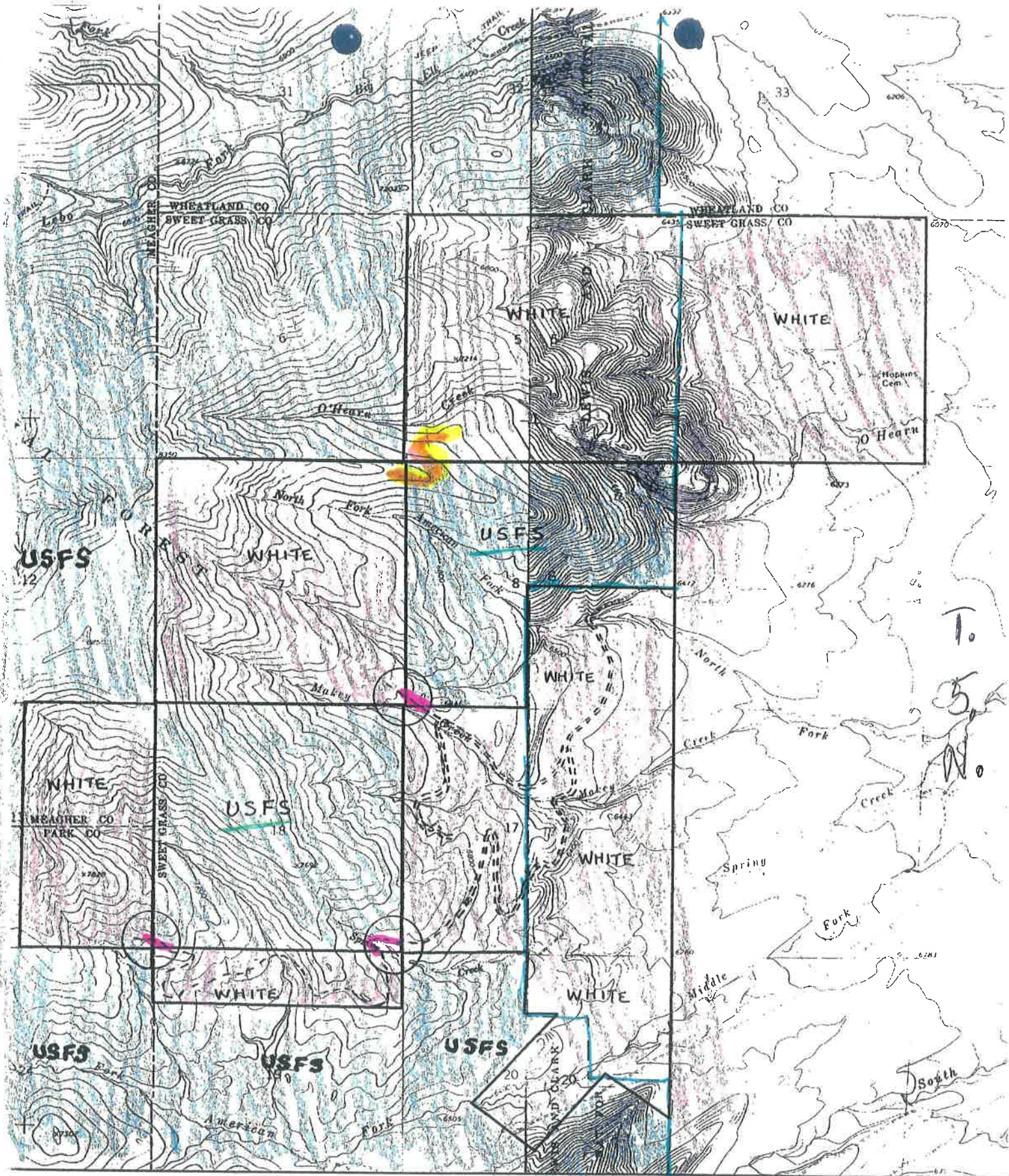

Name: REIN LAKE
 Date: 11/27/2002
 Scale: 1 inch equals 2666 feet

R. 12 E.

Location: 046° 11' 54.6" N 110° 15' 01.2" W
 Caption: Proposed Road Plan

PROPOSED USE AREAS

== EXISTING FOREST ROAD
 --- PROPOSED ROAD LOCATION

Copyright (C) 1997, Maptech, Inc.

Macfarland - White Access Proposal

original added